

170 Filed This 2 day of July 1969
And Recorded in Vol. 4B Page 133 at 9:49 AM
Ollie Farnsworth
Register Mesne Conveyance Greenville County, S. C.

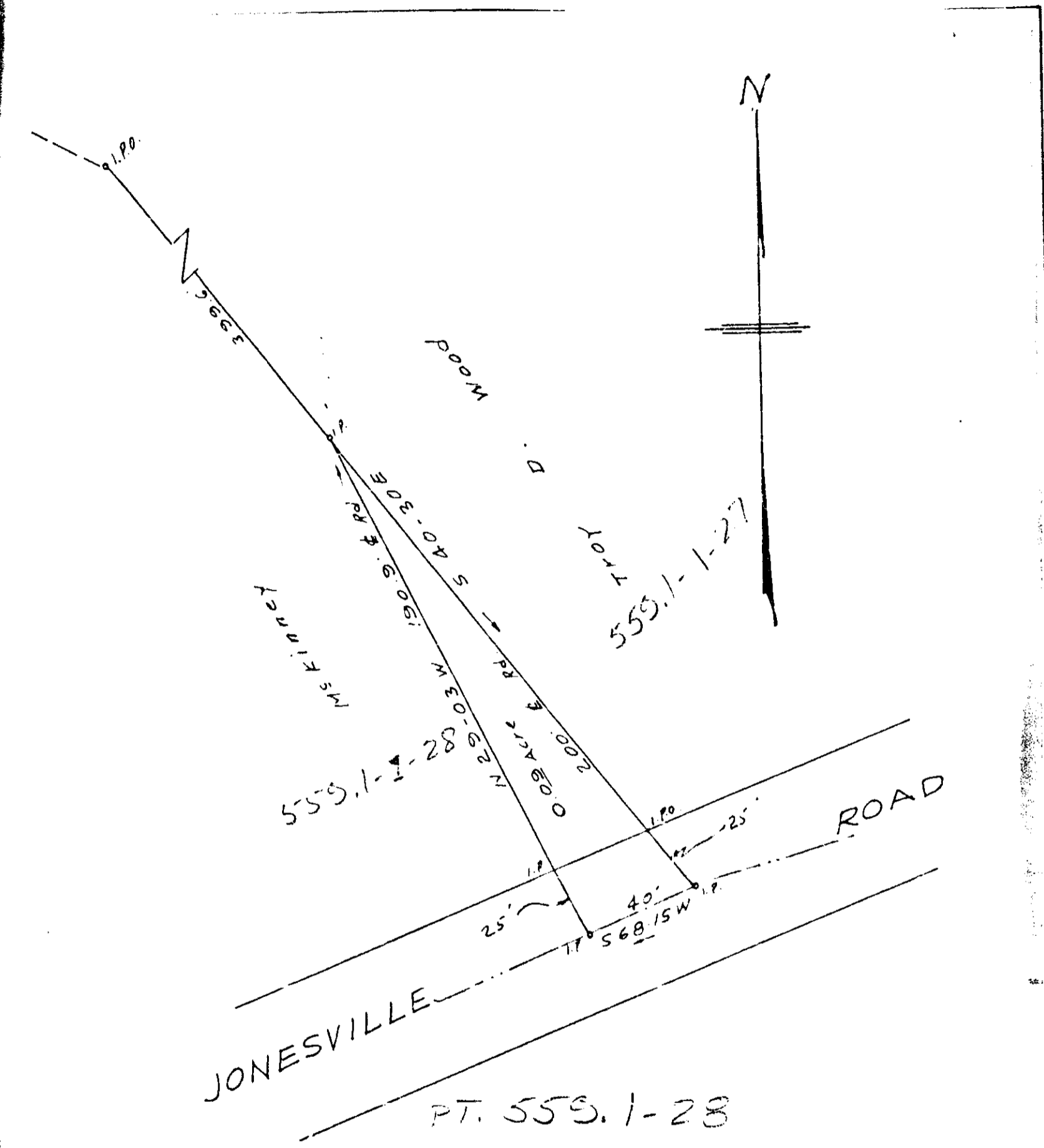

JUL 2 9 49 AM '69
OLLIE FARNSWORTH
R.M.C.

PROPERTY OF
TROY D. WOOD
NEAR SIMPSONVILLE S. C.
SCALE 1"=50' JUNE 17, 1969

170 4B-133

C.O. Riddle - Reg. 451347

